



# OFFICE OF THE PRINCIPAL PRAGJYOTISH COLLEGE

Affiliated to Gauhati University and recognized under Sections 2(f) and 12(B) of the U.G.C. Act, 1956;  
3<sup>rd</sup> Cycle NAAC Accredited  
GUWAHATI – 781 009, ASSAM

**Dr. Manoj Kumar Mahanta, M.Sc., Ph.D.**  
**PRINCIPAL**

## 6.3.1 The institution has effective welfare measures for teaching and non-teaching staff

### AMENITIES

**File description:** (a) Day care centre cum Rest room for differently-abled, (b) First-Aid centre

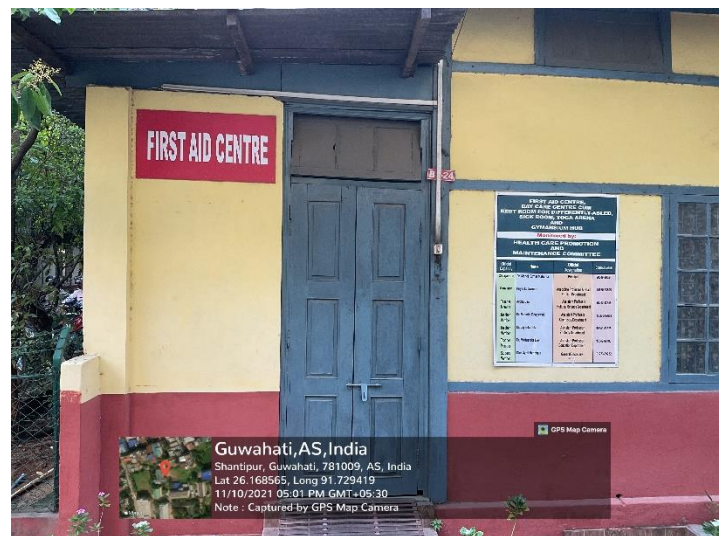

**File description:** (a) & (b) College canteen with separate seating area earmarked for teaching & non-teaching staff

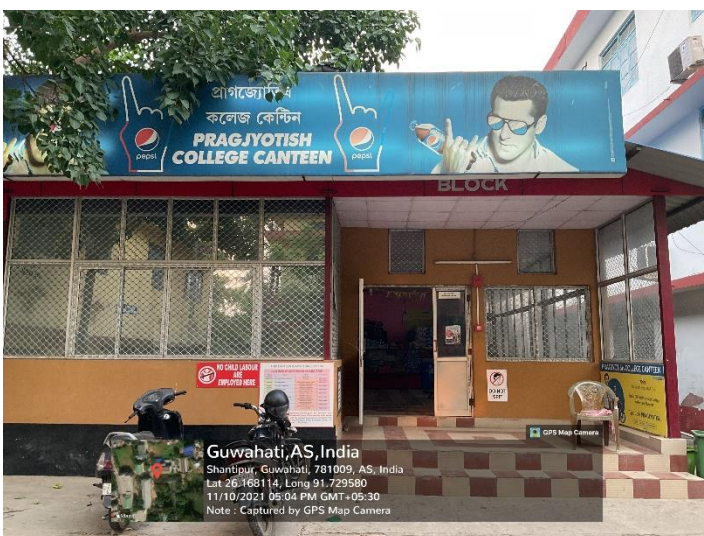



File description: (a) & (b) Dedicated car-parking area

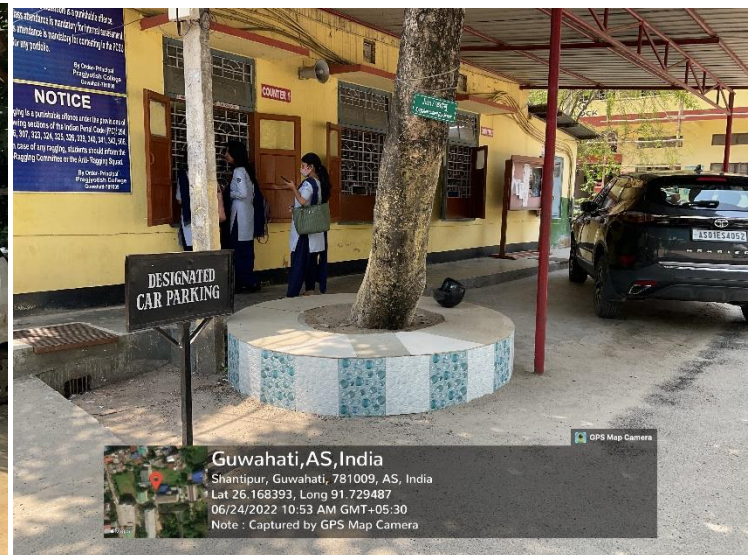

## GROUP INSURANCE SCHEME & PROVIDENT FUND

File description: A sample salary statement for the month of July, 2021 showing the GIS and GPF

BILL/202122/KAMHE055/00028 dated 31-07-2021

### DEDUCTION / RECOVERIES

#	Employee Name & GPF	Designation	Items adjustable by Accountant General's Office										Items to be transferred credited by Treasury Office							Contribution for Relief Fund	Total Deduction	Net Amount					
			GPF		HBA	HBA HUDCO	MCA	OCA	Festival Adv.	Other	GIS	License Fee/ House Rent	P-Tax	I-Tax	Interest on Loans				Other Rec								
			Subsc	Refund											HBA	HUDCO	MCA	OCA									
1	MANJU KUMAR MAHANTA CED5977	Principal	11000										400		208	35000									0	46608	174686
2	ARPANA DAS CED5529	Associate Professor	11000	0	0	0	0	0	0	0	0	0	400	0	208	45000	0	0	0	0	0	0	0	0	0	56608	161670
3	BADAN CH. MAHANTA CED5534	Associate Professor	10000	0	0	0	0	0	0	0	0	0	400	0	208	35000	0	0	0	0	0	0	0	0	0	45608	166320
4	BAKURTHA RAJIBINGSHI CED5535	Associate Professor	10000	0	0	0	0	0	0	0	0	0	400	0	208	40000	0	0	0	0	0	0	0	0	0	50608	155224
5	BISWALYOTI DEV MAHANTA CED5531	Associate Professor	10000	0	0	0	0	0	0	0	0	0	400	0	208	40000	0	0	0	0	0	0	0	0	0	50608	155224
6	DIPALI BARUAH CED5540	Associate Professor	15000	0	0	0	0	0	0	0	0	0	400	0	208	35000	0	0	0	0	0	0	0	0	0	50608	149255
7	DIPKA ROY MEDHI CED5517	Associate Professor	20000	0	0	0	0	0	0	0	0	0	400	0	208	45000	0	0	0	0	0	0	0	0	0	65608	172863
8	IRA DAS CED5541	Associate Professor	10000	0	0	0	0	0	0	0	0	0	400	0	208	40000	0	0	0	0	0	0	0	0	0	50608	149255
9	JYOTIRMOY SENGUPTA CED5524	Associate Professor	12000	0	0	0	0	0	0	0	0	0	400	0	208	50000	0	0	0	0	0	0	0	0	0	62608	175863
10	MANAB DEKA CED5538	Associate Professor	10000	0	0	0	0	0	0	0	0	0	400	0	208	40000	0	0	0	0	0	0	0	0	0	50608	155224
11	MANJIT KUMAR MAZUMDAR CED5530	Associate Professor	10000	0	0	0	0	0	0	0	0	0	400	0	208	35000	0	0	0	0	0	0	0	0	0	45608	160224
12	NABADEEP DAS CED5537	Associate Professor	10000	0	0	0	0	0	0	0	0	0	400	0	208	40000	0	0	0	0	0	0	0	0	0	50608	155224
13	NAMITA DAS CED5532	Associate Professor	15000	0	0	0	0	0	0	0	0	0	400	0	208	40000	0	0	0	0	0	0	0	0	0	55608	156320
14	NANDINI MORAL CED5514	Associate Professor	15000	0	0	0	0	0	0	0	0	0	400	0	208	45000	0	0	0	0	0	0	0	0	0	60608	177863

## LEAVE FACILITIES

**File description:** A sample leave account register showing Child-Care Leave (CCL)

### LEAVE ACCOUNT REGISTER Pragjyotish College, Guwahati - 9

Page No. :

Year : 20.22.

Department : Armanee

Name of the Incumbant : Dr. Indrani Kalita

Nature of Leave	Monthwise Leave Days												Total	Remarks
	January	February	March	April	May	June	July	August	September	October	November	December		
C. L				1		2					3	5		
R. H							1					1		
D. L												1		
E. L														
M. L														
Other	CCL 6	CCL 4	CCL 31											

Remarks

Signature of the Recording Authority



## DRINKING WATER & PANTRY ROOM

**File description:** (a) & (b) Safe drinking water facilities at multiple locations of the college



**File description:** A snapshot of a sample pantry room in one of the department



## INSTITUTIONAL COMMUNICATIONS

**File description:** For the ease of communication each of the teaching and administrative staff is provided with an official e-mail ID

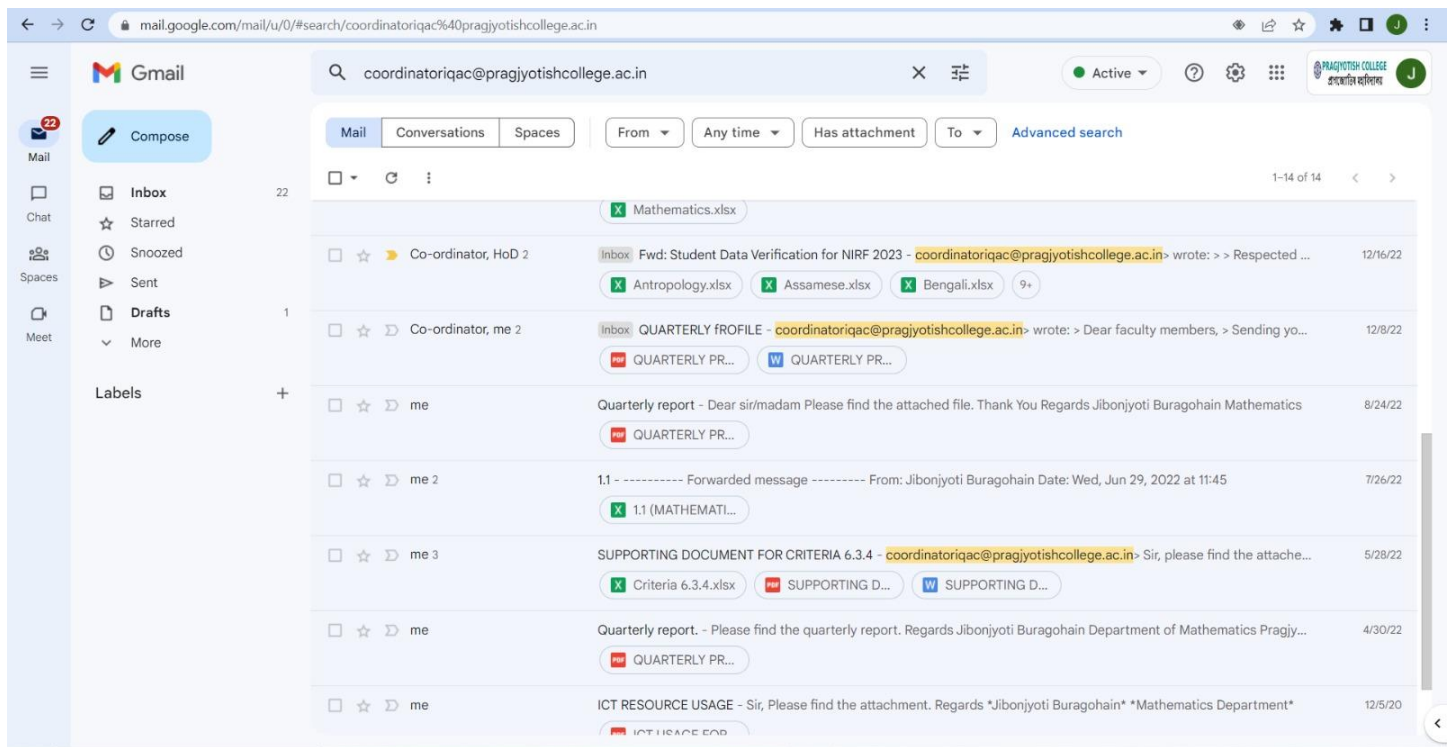

## INTERNET BROWSING AND PRINTING FACILITIES

**File description:** Snapshots of sample internet browsing and printing facilities in two departments

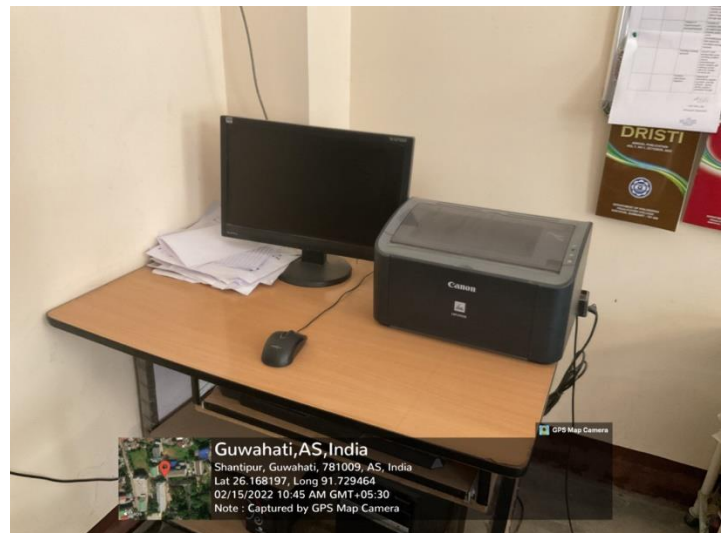
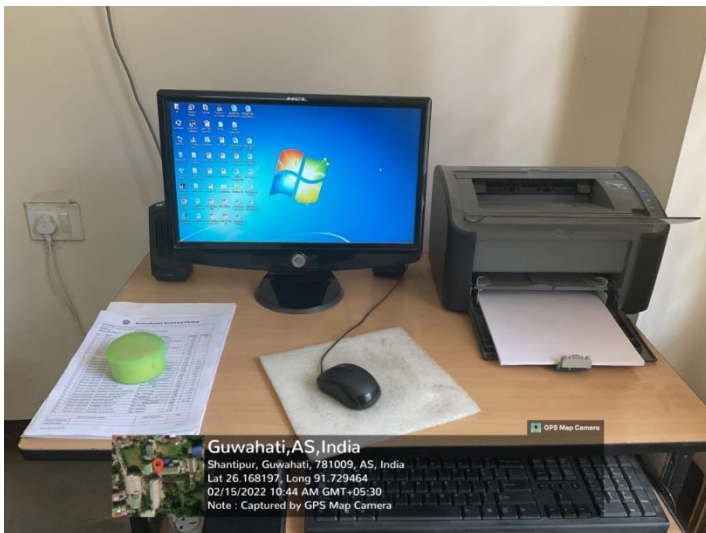



# LIBRARY

**File description:** (a) The central library of the college, (b) Self-Service Kiosk installed inside the library.

